

QINGDAO KINGSTONE GLASS PRODUCT CO., LTD.  
EAST JINQIANHE ROAD, HUANGDAO DISTRICT, QINGDAO, CHINA

The following sample(s) was/ were submitted and identified on behalf of the client as:

Sample Name : 4MM CLEAR ALUMINUM MIRROR  
Sample Number : SHCCM151103621  
SGS Ref. No. : QDHG1511005551CO  
Test Required : Please see the next page(s)  
Test Standard : EN 1036-1:2007  
Manufacturer : KINGSTONE GLASS  
Country of Origin : CHINA  
Date of Receipt : Nov. 12, 2015  
Test Period : Nov. 12, 2015 to Nov. 25, 2015  
Test result(s) : For further details, please refer to the following page(s)

\*\*\*\*\* To be continued\*\*\*\*\*

Signed for SGS-CSTC Standards  
Technical Services (Shanghai) Co., Ltd.

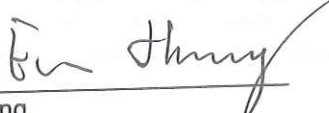
  
Erin Huang  
Authorized signatory

The content of General Conditions of Service in the quotation/contract shall be as criterion in this report

This document is issued by the Company subject to its General Conditions of Service printed overleaf, available on request or accessible at <http://www.sgs.com/en/Terms-and-Conditions.aspx> and, for electronic format documents, subject to Terms and Conditions for Electronic Documents at <http://www.sgs.com/en/Terms-and-Conditions/Terms-e-Document.aspx>. Attention is drawn to the limitation of liability, indemnification and jurisdiction issues defined therein. Any holder of this document is advised that information contained hereon reflects the Company's findings at the time of its intervention only and within the limits of Client's instructions, if any. The Company's sole responsibility is to its Client and this document does not exonerate parties to a transaction from exercising all their rights and obligations under the transaction documents. This document cannot be reproduced except in full, without prior written approval of the Company. Any unauthorized alteration, forgery or falsification of the content or appearance of this document is unlawful and offenders may be prosecuted to the fullest extent of the law. Unless otherwise stated the results shown in this test report refer only to the sample(s) tested and such sample(s) are retained for 30 days only.

SHCCM 015191



1. Light reflectance

I Sample description:

dimension	100mm×100mm
Actual thickness	3.88mm

II Test results:

Test Item	Test Method	Test Result
Light reflectance (%)	EN 1036-1:2007 & EN 410:2011	91.82

Note: The test face is the mirror face.

Sample photos:

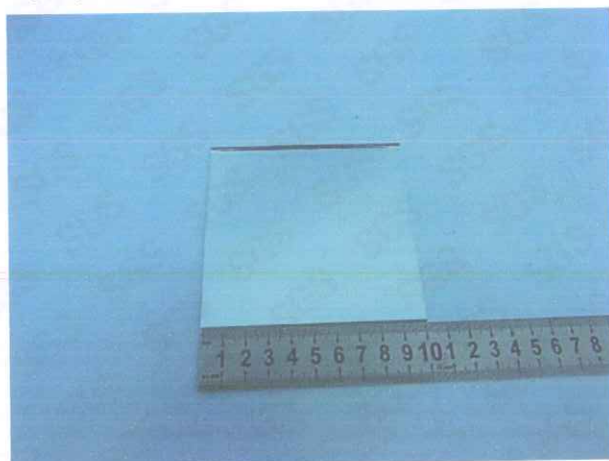

Mirror face

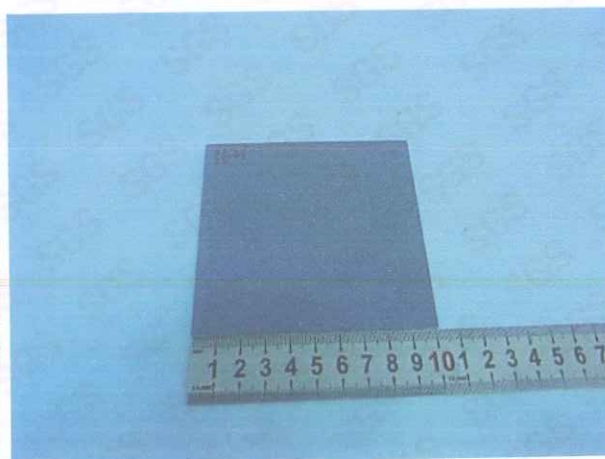

Back face

\*\*\*\*\* To be continued\*\*\*\*\*

Attention: To check the authenticity of testing /inspection report & certificate, please contact us at telephone: (86-755)83071443, or email: CN.Doccheck@sgs.com



This document is issued by the Company subject to its General Conditions of Service printed overleaf, available on request or accessible at <http://www.sgs.com/en/Terms-and-Conditions.aspx> and, for electronic format documents, subject to Terms and Conditions for Electronic Documents at <http://www.sgs.com/en/Terms-and-Conditions/Terms-e-Documents.aspx>. Attention is drawn to the limitation of liability, indemnification and jurisdiction issues defined therein. Any holder of this document is advised that information contained hereon reflects the Company's findings at the time of its intervention only and within the limits of Client's instructions, if any. The Company's sole responsibility is to its Client and this document does not exonerate parties to a transaction from exercising all their rights and obligations under the transaction documents. This document cannot be reproduced except in full, without prior written approval of the Company. Any unauthorized alteration, forgery or falsification of the content or appearance of this document is unlawful and offenders may be prosecuted to the fullest extent of the law. Unless otherwise stated the results shown in this test report refer only to the sample(s) tested and such sample(s) are retained for 30 days only.

**SHCCM 015192**

SGS-CTI Standards Technical Services (Shanghai) Co., Ltd.  
Testing Center for Mechanical Services and Material Laboratory

No.69, Block 1159, East Kang Qiao Road, Pudong District, Shanghai, China. 201319 t(86-21)61196300 f(86-21)61191853/68183920 www.sgs.com.cn  
中国·上海·浦东康桥东路1159弄69号 邮编:201319 t(86-21)61196300 f(86-21)61191853/68183920 e sgs.china@sgs.com

### 2. Adhesion Test of Coatings

Sample Description: See photo

Test Method: EN 1036-1:2007 Section 8.2 & EN ISO 2409:2013

Test Condition:

Space: 1mm

Tape: 3M 610(Scotch®)

Test Result:

Sample	Adhesion classification
1	1

Note: According to EN ISO 2409:2013, in the adhesion classification--classification 0 is the best and classification 5 is the worst.

Test photos:

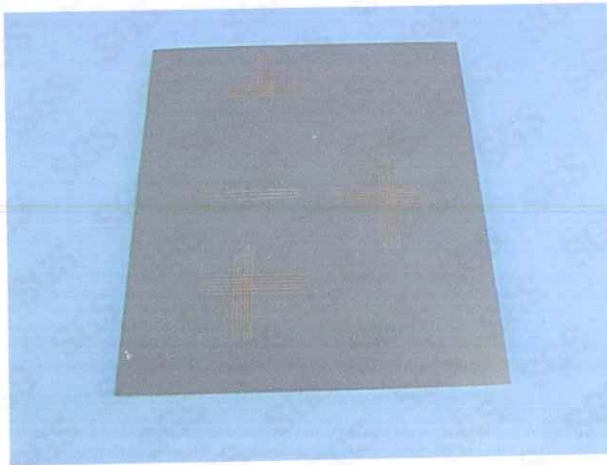

After test

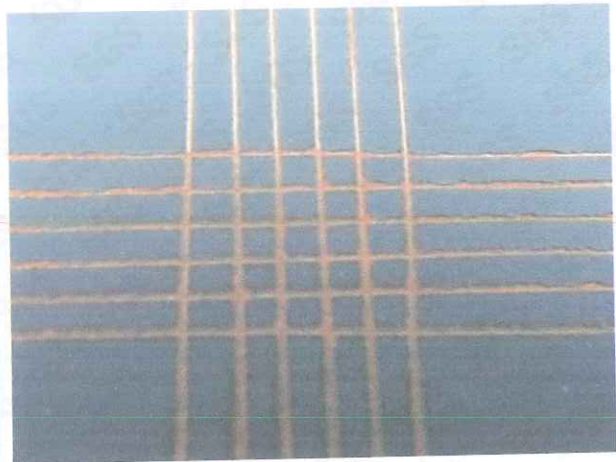

After test- Local part

\*\*\*\*\* To be continued\*\*\*\*\*

### 3. Copper-Accelerated Acetic Acid-Salt Spray (CASS) Test

Sample Description: See photo

Test Method: EN 1036-1:2007 Section 8.1 & EN ISO 9227:2012

Test Condition:

Concentration of solution collected: (50±5)g/L NaCl + (0.26±0.02)g/L CuCl<sub>2</sub>·2H<sub>2</sub>O

Chamber temperature: (50±2)°C

Volume of salt solution collected: (1.0~2.0) ml/(80cm<sup>2</sup>·h)

pH of collected solution at (25±2)°C: 3.1~3.3

Exposure period: 120h

Test Result:

Sample		Appearance
1	#1	Visible discoloration in the protective coating, but no coloured or diffused areas, spot fault or edge corrosion within the reflective layer; No bubbles in the protective coating surface
	#2	Visible discoloration in the protective coating, but no coloured or diffused areas, spot fault or edge corrosion within the reflective layer; No bubbles in the protective coating surface
	#3	Visible discoloration in the protective coating, but no coloured or diffused areas, spot fault or edge corrosion within the reflective layer; No bubbles in the protective coating surface

\*\*\*\*\* To be continued \*\*\*\*\*



Test photos:

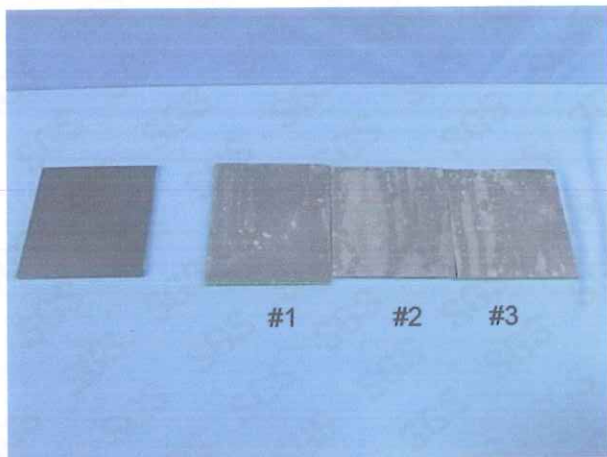

Reference sample

Tested sample



Tested sample (local part)

Note: The test item 2 and 3 were performed by SGS other internal laboratory.

Statement: Unless otherwise stated the results shown in this test report refer only to the sample(s) tested.

\*\*\*\*\* End of report \*\*\*\*\*

Attention: To check the authenticity of testing /inspection report & certificate, please contact us at telephone: (86-755)83071443, or email: CN\_Doccheck@sgs.com



This document is issued by the Company subject to its General Conditions of Service printed overleaf, available on request or accessible at <http://www.sgs.com/en/Terms-and-Conditions.aspx> and, for electronic format documents, subject to Terms and Conditions for Electronic Documents at <http://www.sgs.com/en/Terms-and-Conditions/Terms-e-Documents.aspx>. Attention is drawn to the limitation of liability, indemnification and jurisdiction issues defined therein. Any holder of this document is advised that information contained hereon reflects the Company's findings at the time of its intervention only and within the limits of Client's instructions, if any. The Company's sole responsibility is to its Client and this document does not exonerate parties to a transaction from exercising all their rights and obligations under the transaction documents. This document cannot be reproduced except in full, without prior written approval of the Company. Any unauthorized alteration, forgery or falsification of the content or appearance of this document is unlawful and offenders may be prosecuted to the fullest extent of the law. Unless otherwise stated the results shown in this test report refer only to the sample(s) tested and such sample(s) are retained for 30 days only.

SHCCM 015195

SGS-Standard Technical Services (Shanghai) Co., Ltd.  
Testing Center / Internal Customer Material Laboratory

No.69, Block 1159, East Kang Qiao Road, Pudong District, Shanghai, China. 201319 t(86-21)61196300 f(86-21)61191853/68183920 www.sgsgroup.com.cn  
中国·上海·浦东康桥东路1159弄69号 邮编:201319 t(86-21)61196300 f(86-21)61191853/68183920 e sgs.china@sgs.com